

NOTICE!!

These documents have been scanned!

Do not place un-scanned documents beneath this notice!

Do not remove this notice from this file!

GPO Jacket No. 560-102
Print Order 61540
Rise Business Services, LLC
Job=AZ15 7/9/2019



Box Number= AZ15151



Claim Begin-End: AMC448486-AMC448486

1 Initial Receipt



AZ15151-12

AMC446899-AMC448353

United States Department of the Interior
Bureau of Land Management
 DIV OF LANDS, MINRLS & ENERGY
 ONE N CENTRAL AVE
 PHOENIX, AZ 85004 -4427
 Phone: 602-417-9200

Receipt

No: 4055899

Transaction #: 4167426	
Date of Transaction: 01/02/2018	
CUSTOMER:	
ALLAN ALBARADO 469 N ADAMS ST WICKENBURG, AZ 85390-1207 US	

LINE #	QTY	DESCRIPTION	REMARKS	UNIT PRICE	TOTAL
1	1.00	LOCATABLE MINERALS / MINING CLAIMS-NEW, UNADJUD, ONE OR MORE AUTH NOS / NEW MINING CLAIMS MAINTENANCE FEE CASES: AMC448486/\$155.00		- n/a -	155.00
2	1.00	LOCATABLE MINERALS / MINING CLAIMS-NEW, UNADJUD, ONE OR MORE AUTH NOS / NEW MINING CLAIMS LOCATION FEE CASES: AMC448486/\$37.00		- n/a -	37.00
3	1.00	LOCATABLE MINERALS / MINING CLAIMS-NEW, UNADJUD, ONE OR MORE AUTH NOS / NEW MINING CLAIM PROCESSING FEE CASES: AMC448486/\$20.00		- n/a -	20.00
TOTAL:					\$212.00

PAYMENT INFORMATION				
NOTE: Items will appear on credit card statement as "Bureau of Land Mgmt CO".				
1	AMOUNT:	212.00	POSTMARKED:	N/A
	TYPE:	CREDIT CARD	RECEIVED:	01/02/2018
	NAME:	ALBARADO, ALLAN 469 N ADAMS ST WICKENBURG AZ 85390-1207 US		
	CARD NO:	XXXXXXXXXXXX9778	AUTH CODE:	002312
	NAME ON CARD:	DAVID A DILLE		
	EXPIRES:	12/2020		
	SIGNATURE:			

NOTICE!!

These documents have been scanned!

Do not place un-scanned documents beneath this notice!

Do not remove this notice from this file!

GPO Jacket No. 560-102
Print Order 61540
Rise Business Services, LLC
Job=AZ15 7/9/2019



Box Number= AZ15151



Claim Begin-End: AMC448486-AMC448486

2 Correspondence



AZ15151-12

AMC446899-AMC448353

**NO
DOCUMENTS
FOUND**

NO DOCUMENTS FOUND
NO DOCUMENTS FOUND

NOTICE!!

These documents have been scanned!

Do not place un-scanned documents beneath this notice!

Do not remove this notice from this file!

GPO Jacket No. 560-102
Print Order 61540
Rise Business Services, LLC
Job=AZ15 7/9/2019



Box Number= AZ15151



Claim Begin-End: AMC448486-AMC448486

3 Transfers



AZ15151-12

AMC446899-AMC448353

**NO
DOCUMENTS
FOUND**

NO DOCUMENTS FOUND
NO DOCUMENTS FOUND

NOTICE!!

These documents have been scanned!

Do not place un-scanned documents beneath this notice!

Do not remove this notice from this file!

GPO Jacket No. 560-102
Print Order 61540
Rise Business Services, LLC
Job=AZ15 7/9/2019



Box Number= AZ15151



Claim Begin-End: AMC448486-AMC448486

4 Annual Filings



AZ15151-12

AMC446899-AMC448353

DEPARTMENT OF THE INTERIOR
BUREAU OF LAND MANAGEMENT
MINING CLAIMS

Run Date/Time: 8/20/2018

MC Maintenance Fees Paid Through the BLM Pay Portal
(by Date Paid)

Page 61 Of 316

CBS Receipt: 4232643

Agency Tracking ID: 1533947405

Assessment Year: 2019

Paid On: 8/11/2018

Printed For Lead File # AMC448486

Number of BLM Serial Nr: 1

Total Amount Paid: \$155.00

Claim Name	BLM Serial No	Lead File No	Amount Paid
NEW YORK 4	AMC448486	AMC448486	\$155.00

United States Department of the Interior

Bureau of Land Management
 BUSINESS & SUPPORT SVCS DIV
 ONE N CENTRAL AVE SUITE 800
 PHOENIX, AZ 85004 -4427
 Phone: 602-417-9200

Receipt

No: 4232643

Transaction #: 4347954	
Date of Transaction: 08/10/2018	
CUSTOMER:	
ALLAN ALBARADO 469 N ADAMS ST WICKENBURG, AZ 85390 US	

LINE #	QTY	DESCRIPTION	REMARKS	UNIT PRICE	TOTAL
1	1.00	LOCATABLE MINERALS / MINING CLAIMS- NOT NEW-UNADJUD, ONE AUTH NO. ONLY / MINING CLAIM MONEY RECEIVED CASES: AMC448486/\$155.00		- n/a -	155.00
TOTAL:					\$155.00

PAYMENT INFORMATION				
NOTE: Items will appear on credit card statement as "BLM O Mining Claim".				
1	AMOUNT:	155.00	POSTMARKED:	N/A
	TYPE:	CREDIT CARD	RECEIVED:	08/10/2018
	NAME:	ALLAN ALBARADO 469 N ADAMS ST WICKENBURG AZ 85390 US		
	CARD NO:	XXXXXXXXXXXX3263	AUTH CODE:	040097
	NAME ON CARD:	ALLAN ALBARADO		
	SIGNATURE:			

REMARKS

This receipt was generated by the automated BLM Collections and Billing System and is a paper representation of a portion of the official electronic record contained therein.

NOTICE!!

These documents have been scanned!

Do not place un-scanned documents beneath this notice!

Do not remove this notice from this file!

GPO Jacket No. 560-102
Print Order 61540
Rise Business Services, LLC
Job=AZ15 7/9/2019



Box Number= AZ15151



Claim Begin-End: AMC448486-AMC448486

5 Miscellaneous



AZ15151-12

AMC446899-AMC448353

**NO
DOCUMENTS
FOUND**

NO DOCUMENTS FOUND
NO DOCUMENTS FOUND

NOTICE!!

These documents have been scanned!

Do not place un-scanned documents beneath this notice!

Do not remove this notice from this file!

GPO Jacket No. 560-102
Print Order 61540
Rise Business Services, LLC
Job=AZ15 7/9/2019



Box Number= AZ15151



Claim Begin-End: AMC448486-AMC448486

6 Location Notices-Amendments and Supporting Documents



AZ15151-12

AMC446899-AMC448353

Mining Claim Status Report

Data Entered: 1/9/18 RAM

MTP Checked By: DEF
GEO Checked By: 1/9/18 RAM

LEAD SERIAL NUMBER: AMC 448486 thru AMC _____

NUMBER OF CLAIMS & TYPE:	CHARGES:
____ LODE	Processing Fee @ \$20 = \$ <u>20</u>
<u>1</u> PLACER	Location Fee @ \$37 = \$ <u>37</u>
____ ASSOCIATION PLACER	Maintenance Fee @ \$155 = \$ <u>155</u>
____ MILL SITE	Add'l Maint Fee for Assoc Placer = \$ _____
____ TUNNEL SITE	SUBTOTAL \$ <u>212</u>
TOTAL ACREAGE: <u>20</u> Per Claim	Other Fees \$ _____
(Placer Only)	Other Fees \$ _____
NUMBER OF LOCATORS: <u>2</u>	TOTAL \$ _____

DOCUMENTS RECEIVED VIA: Over-the-Counter [] Mail [] **TIMELY FILED:** Yes [] No []

LEGAL DESCRIPTION: T 8N R 4W SEC 04

T _____ R _____ SEC _____

T _____ R _____ SEC _____

T _____ R _____ SEC _____

T _____ R _____ SEC _____

BLM FOREST SERVICE [] _____ SUBJ TO PL 359: Yes [] No []
WILDERNESS AREA [] _____

SPLIT ESTATE: N/A [] SX [] PX [] OTHER [] _____
SRHA [] Was proper Notice filed if located on SHRA Land? Yes [] No []

RECONVEYED MINERALS ON BLM LAND REQUIRE OPENING ORDER FROM 1944 TO 1993:
Open to Entry On _____ N/A []

COMMENTS/STATUS: VOID [] PARTIALLY VOID [] PVT MINERALS [] WITHDRAWN LANDS []
OTHER [] _____

[] Claimant acknowledges that portions of the following claim(s) site(s) may be void or voidable.

Printed Name of Claimant _____ Signature of Claimant _____

*****FINAL ADJUDICATION*****

DATE _____ INITIALS _____

**DEPARTMENT OF THE INTERIOR
BUREAU OF LAND MANAGEMENT
MINING CLAIMS**

Run Date/Time: 01/09/2018 08:09 AM

(LIVE) Serial Register Page

Page 1 of 1

01 10-21-1976;090STAT0090;43USC1744
Case Type 384201: PLACER CLAIM
Claim Name: NEW YORK 4
Commodity :
Case Disposition: ACTIVE
Required Maintenance Fee: \$155.00

Total Acres
19.700

Serial Number
AMC448486
Lead File Number
AMC448486

Name & Address	Int Rel
ALBARADO ALLAN 469 N ADAMS ST WICKENBURG, AZ 85390-1207	CLAIMANT

Mer Twp	Rng	Sec	Quadrant	District/Field Office	County
14	0080N	0040W	004	SW HASSAYAMPA FO	YAVAPAI

Act Date	Code	Action	Action Remarks	Receipt Number
12/09/2017 ✓	403	LOCATION DATE		
01/02/2018 ✓	395	RECORDATION NOTICE RECD	1	4055899
01/02/2018	484	LOCATION YEAR / MAINTENANCE	2018;\$155	4055899
01/02/2018	501	ACCT ADV IN LEAD FILE	AMC448486;	

Line Nr Remarks

**NO WARRANTY IS MADE BY BLM
FOR USE OF THE DATA FOR
PURPOSES NOT INTENDED BY BLM**

RECEIVED
STATE OFFICE
2018 JAN - 2 A 10: 47
PHOENIX, ARIZONA

LOCATION NOTICE FOR PLACER MINING CLAIM

Amendment BLM Serial # _____

NOTICE IS HEREBY GIVEN that the NEW YORK #4
_____ placer mining claim has been located by

Allan Albarado whose current mailing
address is 469 N. Adams St.
Wickenburg Az 85390

BLM
Date
Stamp

The general course of this claim is North to South and it is situated in Yavapai
County, Arizona. This claim is 1320 feet in length and 650 feet in width.

20 Total Claim Acreage. This claim runs from the location monument on which this location notice is
posted at the NW corner of the claim approximately 650 feet in a East direction to the
NE end line and 1320 feet in a South direction to the SW end line. This claim is
marked by four monuments, one at each corner of the claim.

The location monument on which this notice is posted is situated within Section 4, Township
8 N, Range 4 W, Gila Salt River Base and Meridian, Arizona. This claim encompasses
portions of the following legal subdivision(s) if located by legal subdivision or the following quarter section(s),
section(s), Township(s) and Range(s) _____

_____, Gila Salt River Base and Meridian, Arizona.

The locality of this claim with reference to some natural object or permanent monument and additional information
(if any) concerning its locality are as follows: NW Location Monument is
1370 FT South and 25 FT West of USGS Marker

_____ The above information is shown on the attached map.

DATED AND POSTED on the ground this 9 day of December, 2017.

LOCATOR(s) AGENT

Print Name(s) Allan L. Albarado Jr / Richard Boerz

Signature(s) Allan Albarado / Richard Boerz

Form MCF102
Revised July 2014

ANCI448486

MINING CLAIM MAP

Lode () Placer
Millsite ()

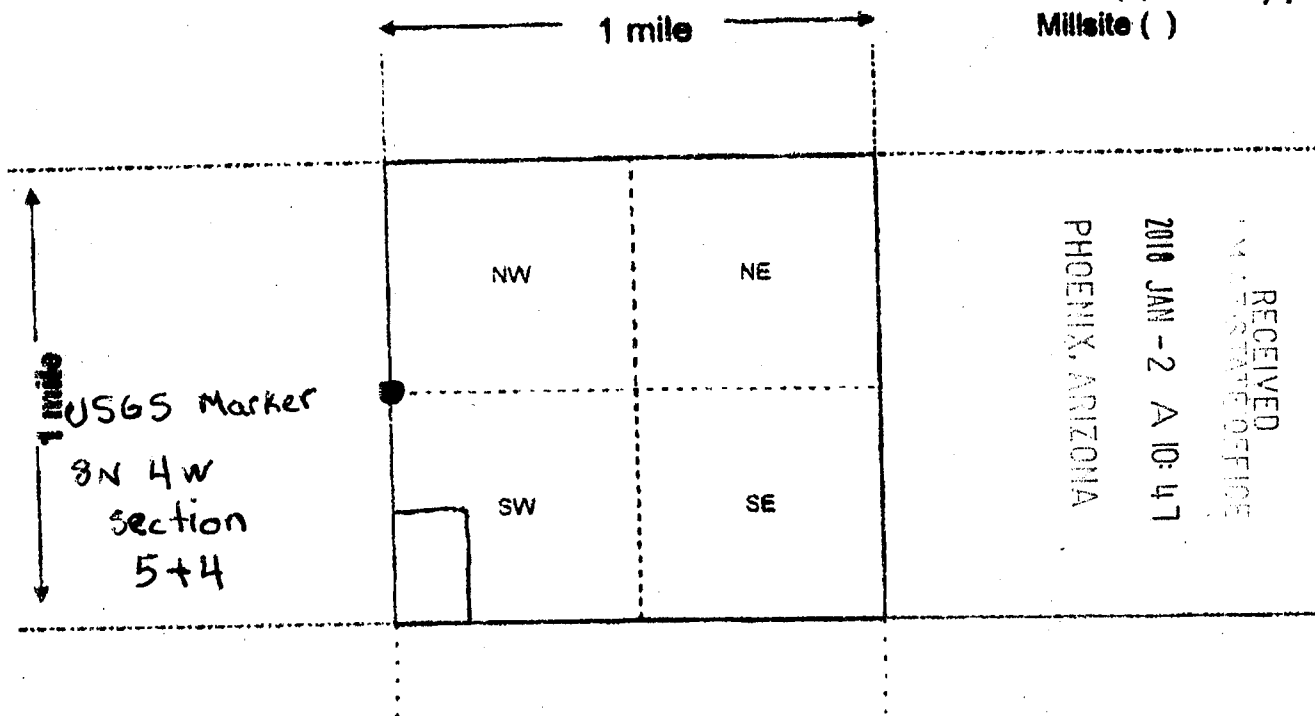

Scale: 1" = 2000 feet



- The above map depicts the NEW YORK # 4 mining claim, which is located in Section (s) 4, Township 8N, Range 4 W, Gila and Salt River Base and Meridian, Yavapia County, Arizona. Total claim acreage is 20
- The type of corner and location monuments used are as follows: NW corner is 1370 FT South & 25 FEET West from USGS marker 5+4. 2" PVC marks the claim
- The bearings and distances in degrees and feet between claim corners and to a public land survey monument are as depicted on the map.
- If the claim is a placer or millsite claim with exterior limits conforming to legal subdivisions of the public survey, provide a legal description of the claim _____

Form MCF100a
Revised July 2014

This form is available from the Arizona Geology Survey and may be reproduced.

Mining Claims [Logout](#)

Permission: GENERATE PRALLEY

MINING CLAIMS

[Request Serial Number](#) [Modify/Reconcile Serial Number](#) [Reports](#)

ts

Serial Number was created!

Serial Number	Date Assigned	Proprietor	Entry User	Requested User	MTR	Claim Name
AMC448486	2018-01-02	ALBARADO	PRALLEY	PRALLEY		

RUN TIME: 10:49 AM

RUN DATE: 01/02/2018

DEPARTMENT OF THE INTERIOR
BUREAU OF LAND MANAGEMENT

Input Parameters for MC Geographic Report

Admin State = AZ

Geo State =

Mer Twp Rng = 14 0080N 0040W

Section = 004

Mtrs =

Mtrs From File =

Aliquot Part contains

Case Disp Txt = ACTIVE

Total Rows Returned: 24

NO WARRANTY IS MADE BY BLM FOR USE OF THE DATA
FOR PURPOSES NOT INTENDED BY BLM

UNITED STATES DEPARTMENT OF THE INTERIOR
BUREAU OF LAND MANAGEMENT
LIST OF MINING CLAIMS BY SECTION

MTRS: 14 0080N 0040W 004

<u>Serial Number</u>	<u>Quad</u>	<u>Claim Name</u>	<u>Claimant</u>	<u>Lead File</u>	<u>Case Type</u>	<u>Status</u>	<u>Loc Date</u>	<u>Last Assmt</u>
AMC428145	NW	BEST CHANCE # 1	CASTILLO SAUL	AMC428145	PLACER	ACTIVE	02/22/2014	2017
AMC441719	NW	NEW YORK 1	MATYAS DEBORAH	AMC441719	PLACER	ACTIVE	02/15/2017	2018
	NW		MATYAS JOHN	AMC441719	PLACER	ACTIVE	02/15/2017	2018
AMC441720	NW,SW	NEW YORK 2	MATYAS DEBORAH	AMC441719	PLACER	ACTIVE	02/15/2017	2018
	NW,SW		MATYAS JOHN	AMC441719	PLACER	ACTIVE	02/15/2017	2018
AMC445648	SW	NEW YORK 3	DILLE BETTY JEAN	AMC445648	PLACER	ACTIVE	09/15/2017	2018
	SW		DILLE DAVID	AMC445648	PLACER	ACTIVE	09/15/2017	2018

19449061

*Mariarty
Nichols
Howard
Walker
Ridgely*

Boys

UNITED STATES
DEPARTMENT OF THE INTERIOR
BUREAU OF RECLAMATION
WASHINGTON

FEB 20 1943

OFFICE OF THE COMMISSIONER
FIRST FORM RECLAMATION WITHDRAWAL
Mesquay Project, Arizona

The Secretary
of the Interior,
(Through the Commissioner of the General Land Office)

Sir:

In accordance with the authority vested in you by the Act of June 26, 1936 (49 Stat. 1976), it is recommended that the following described lands be withdrawn from public entry under the first form of withdrawal as provided in Section 3 of the Act of June 17, 1902 (32 Stat. 388).

Mesquay Project, Arizona
San Geronimo Reservoir Site
Gila and Salt River Divisions

- Tract 1 North, Range 4 West:
- Section 1 - Lots 1, 2, 3, 4, 5, 6, 7, 8, 9, 10, 11, 12, 13, 14, 15, 16, 17, 18, 19, 20.
 - Section 2 - Lots 1, 2, 3, 4, 5, 6, 7, 8, 9, 10, 11, 12, 13, 14, 15, 16, 17, 18, 19, 20.
 - Section 3 - Lots 1, 2, 3, 4, 5, 6, 7, 8, 9, 10, 11, 12, 13, 14, 15, 16, 17, 18, 19, 20.
 - Section 4 - All
 - Section 5 - All
 - Section 6 - Lots 1, 2, 3, 4, 5, 6, 7, 8, 9, 10, 11, 12, 13, 14, 15, 16, 17, 18, 19, 20.
 - Section 7 - All
 - Section 8 - All
 - Section 9 - Lots 1, 2, 3, 4, 5, 6, 7, 8, 9, 10, 11, 12, 13, 14, 15, 16, 17, 18, 19, 20.
 - Section 10 - All
 - Section 11 - Lots 1, 2, 3, 4, 5, 6, 7, 8, 9, 10, 11, 12, 13, 14, 15, 16, 17, 18, 19, 20.
 - Section 12 - All
 - Section 13 - All
 - Section 14 - All
 - Section 15 - All
 - Section 16 - All
 - Section 17 - Lots 1, 2, 3, 4, 5, 6, 7, 8, 9, 10, 11, 12, 13, 14, 15, 16, 17, 18, 19, 20.
 - Section 18 - All
- Tract 2 North, Range 4 West:
- Section 19 - All
 - Section 20 - All
 - Section 21 - All
 - Section 22 - All
 - Section 23 - All

*Returned 4-10-43. To "O" for notation
"O" files. File. 4-10-43.*



4/10/43 Notes in file. "O" BT (p. 10)

*Noted on plates
4-12-43
Dun...*

Township 6 North, Range 5 West:

Section 1 - All;

Section 9 - All;

Section 10 - All;

Section 11 - All;

Section 12 - All;

Section 13 - Lots 1, 2, 3, 4, 5, 6, 7, 8;

Section 14 - 1/2, 1/4;

Section 15 - All.

Respectfully,

John C. Page
Commissioner.

RECEIVED

MAR 19 1943

Fred W. Johnson
Commissioner of the General Land Office.

15,780 acres

DEPARTMENT OF THE INTERIOR. MAR 27 1943

The foregoing recommendation is hereby approved, as recommended, and the Commissioner of the General Land Office will cause the records of his office and the local land office to be noted accordingly.

(Sgd.) OSCAR L. CHAPMAN

First Assistant Secretary.

Original and 3 copies to GLO.

Original and 3 copies to Federal Register (Through Reclamation)

1000
Denver, Colo.
Los Angeles, Calif.
1000 Denver, Colo.

TOWNSHIP 08 NORTH RANGE 04 WEST OF THE GILA & SALT RIVER MERIDIAN, ARIZONA

SECS	SUBDIVISION																Acres	Kind of Entry or Purpose	Serial Number or Order Number	Action Date	Remarks		
	NE 1/4				NW 1/4				SW 1/4				SE 1/4									Lots	Other Description
	NE	NW	SW	SE	NE	NW	SW	SE	NE	NW	SW	SE	NE	NW	SW	SE							
For orders affecting disposal or use of unidentified lands withdrawn for classification, minerals, water, and/or other public purposes, and Indian treaties, refer to Index to Miscellaneous Documents																							
3			X	X			X	X	X	X	X	X	X	X	X	X	2						
4																		ALL;					
6																		ALL;					
7																	5-16						
8	X	X	X	X	X	X	X	X	X	X	X	X	X	X	X	X							
					X	X	X	X					X	X	X	X							
10																		ALL;					
11	X	X	X	X	X	X	X	X	X	X	X	X	X	X	X	X	1						
12																		ALL;					
13																		ALL;					
14																		ALL;					
15																		ALL;					
17					X	X											1-4						
18																		ALL;	SO WDL HASSAYAMPA PROJECT, BOX CANYON RESERVOIR SITE	3/27/1943	WITHDRAWN FROM PUBLIC ENTRY; OTHER TPS: 8N 5W, 9N 4W, PART REV PLO 6148, 2/12/1982; REV PLO 6353 3/3/1983;		
26																							
27																							
34																		MS 4264;	20.661	PATENT / ME	1120096	9/13/1945	
24	X	X	X	X	X	X	X	X										320.00	PATENT / SX	1122762	9/15/1947	8N 3W;	
34									X	X	X	X	X	X	X	X		320.00					
35									X	X	X	X	X	X	X	X		320.00	PATENT / SX	1125930	5/20/1949	8S 17E;	
									X	X	X	X	X	X	X	X		320.00	PATENT / SX	1129343	6/22/1950	5N 8W;	
7																	5-16		O REST PWR PROJECT AR-306, O 9/17/1931	11/12/1954	OPEN TO ENTRY;		
18			X	X			X	X			X	X	X	X	X	X	1-6	596.43	O OPENING TO ENTRY		1/3/1958	AMENDED 1/31/1958; OPEN TO ME; SUBJ TO STIPULATIONS;	
18			X	X			X	X			X	X	X	X	X	X	1-7	596.43	O OPENING TO ENTRY AMENDED		1/31/1958		
7																	5-16	7N 4W;	O OPENING TO ENTRY	195	11/21/1958	OPEN TO ME; SUBJ TO STIPULATIONS;	
36																		PART MS 4015;	23.48	L BASE	260	7/31/1959	2N 9W;
31									X				X	X	X	X	1-9	542.95	SS AGRICULTURAL AND MECHANICAL COLLEGES	15	11/13/1961		
3			X	X			X	X	X	X	X	X	X	X	X	X	2	423.42					